Connect Create Collaborate

Leon Ho <leon.ho@lacity.org>

Re: Clean-Up Request South Venice/Dell

Monique Contreras <38228@lapd.online> Fri, Dec 6, 2019 at 8:05 AM
To: Morgan Bostic <morgan.bostic@lacity.org>, Mayor UHRC <uhrc@lacity.org>
Cc: "Renee (Cecelia) Shackelford" <renee.shackelford@lacity.org>, Leon Ho <leon.ho@lacity.org>, Josselyne Hernandez <josselyne.hernandez@lacity.org>, Jamie Keene <jamie.keene@lacity.org>, "howard.wong@lacity.org" <howard.wong@lacity.org>, Andrew Paxton <41331@lapd.online>, Kevin Chung <41347@lapd.online>, Adrian Maxwell <32387@lapd.online>, Danielle Maldonado <danielle.maldonado@lacity.org>, Diana Gonzalez <diana.gonzalez@lacity.org>

Good morning,

Thank you everyone! Very much appreciated!

Senior Lead Officer Monique Contreras
Pacific Area
Basic Car 14A11

From: Morgan Bostic <morgan.bostic@lacity.org>
Sent: Thursday, December 5, 2019 12:45 PM
To: Mayor UHRC <uhrc@lacity.org>
Cc: Renee (Cecelia) Shackelford <renee.shackelford@lacity.org>; Leon Ho <leon.ho@lacity.org>; Monique Contreras <38228@lapd.online>; Josselyne Hernandez <josselyne.hernandez@lacity.org>; Jamie Keene <jamie.keene@lacity.org>; howard.wong@lacity.org <howard.wong@lacity.org>; Andrew Paxton <41331@lapd.online>; Kevin Chung <41347@lapd.online>; Adrian Maxwell <32387@lapd.online>; Danielle Maldonado <danielle.maldonado@lacity.org>; Diana Gonzalez <diana.gonzalez@lacity.org>
Subject: Re: Clean-Up Request South Venice/Dell

ATTENTION: This email originated outside of LAPD. Please use caution when clicking on hyperlinks or opening attachments if you are unfamiliar with the sender.

We have added it to our CARE+ priority list as well! Thanks, Jamie!

On Thu, Dec 5, 2019 at 12:39 PM Mayor UHRC <uhrc@lacity.org> wrote:

> Hi Morgan,
>
> Thanks for adding it to the CARE map. The CARE team should be visiting each time you do that. This chain is to schedule an additional CARE+ cleanup.
>
> Thanks!
> Jamie
>
> On Thu, Dec 5, 2019 at 10:02 AM Renee (Cecelia) Shackelford <renee.shackelford@lacity.org> wrote:
>
>> Hi Morgan,
>>
>> I have no idea.
>>
>> **Much Appreciated,**
>>
>> **Renée**
>> *C. Renée Shackelford*
>> PWB Building--SRSSD-Community Services Group (CSG)
>> City Council Liaison for Council Districts 8, 9, 10, & 11

1149 S. Broadway, 5th Floor (Mail Stop 521)
213.485.3023 T / 213.485.2961 F / 213.590.8561 C
Renee.Shackelford@lacity.org

"Go the extra Mile, it's NEVER crowded"

www.lacitysan.org
www.facebook.com/lacitysan
www.twitter.com/lacitysan

On Thu, Dec 5, 2019 at 9:21 AM Morgan Bostic <morgan.bostic@lacity.org> wrote:
This location has been added 4 or 5 times to our CARE map. I am unable to see if it has been taken care of.

On Thu, Dec 5, 2019 at 9:10 AM Leon Ho <leon.ho@lacity.org> wrote:
A contingency team is available on December 16th. Please request LAPD Pacific division support for that day.

Thanks,

Leon Ho
Management Assistant
Livability Services Division
LA Sanitation and Environment

On Wed, Dec 4, 2019 at 11:41 AM Mayor UHRC <uhrc@lacity.org> wrote:
Thank you SLO Contreras. Adding in +Josselyne Hernandez and +Leon Ho. Josselyne and Leon, please use a contingency day to schedule this site for a CARE+ operation.

For Morgan, could we also add a weekly CARE visit to this site to your CD11 web map?

On Tue, Dec 3, 2019 at 5:04 PM Monique Contreras <38228@lapd.online> wrote:
Good afternoon,

I have received numerous complaints from community members regarding safety issues on South Venice and Dell. I have attached an email thread along with photographs of the location, which displays the amount of bulky items that have accumulated.

OWB HOPE officers were on site today and advised that the structure in the photograph below is a shower that was built by one of the homeless individuals on site. In addition, a large medical bed can also bee seen.

The neighborhood recycling bins are also being stolen and the site has accumulated approximately 6-8 blue recycling bins, which are being used to store recyclables.

I would greatly appreciate the assistance of the CARE+ team to address the bulky items and to provide outreach. Also, if you could send me the dates and location of the hygiene trailer in Venice, I'll share with the homeless individuals in the area.

Thank you,
Senior Lead Officer Monique Contreras
Pacific Area
Basic Area 14A11

From: Tristan.Robinson@ashurst.com <Tristan.Robinson@ashurst.com>
Sent: Monday, December 2, 2019 6:05:13 PM

To: Jennifer Muther <36051@lapd.online>
Cc: Michael Soliman <32906@lapd.online>; Taylor.Bazley@lacity.org <Taylor.Bazley@lacity.org>; Adrian Maxwell <32387@lapd.online>; councilmember.bonin@lacity.org <councilmember.bonin@lacity.org>; cwennen@venicebeachbid.com <cwennen@venicebeachbid.com>
Subject: RE: Safety and accessibility concerns re homeless encampments on South Venice Blvd near Dell Ave and North Venice Blvd near Mildred

ATTENTION: This email originated outside of LAPD. Please use caution when clicking on hyperlinks or opening attachments if you are unfamiliar with the sender.

Hello Jennifer

Over a year has passed since your email below and unfortunately the situation on South Venice Blvd near Dell Ave has only ***deteriorated***.

This encampment has become a permanent fixture in our neighborhood (with between 10-15+ regular campers) and again, presents serious safety and accessibility concerns because it is completely blocking the sidewalk on the north side of South Venice Blvd.

What is being done to address this issue? These encampments are not compliant with state law. Can't they be eliminated?

Kind regards

Tristan

Tristan Robinson
Senior Associate
tristan.robinson@ashurst.com
Ashurst
M: +1 541 490 6135

Assistant/Secretary: Scott Thiede D: +1 212 205 7018

Ashurst LLP, 55 Hudson Yards, 18th Floor, New York, NY 10001, USA
T: +1 212 205 7000 | F: +1 212 205 7020
www.ashurst.com | Global coverage

CELEBRATING 100+ FEMALE PARTNERS – COMMITTED TO DRIVING CHANGE Read more

From: Jennifer Muther [mailto:36051@lapd.online]
Sent: Tuesday, October 30, 2018 11:42
To: Robinson, Tristan 47048
Subject: RE: Safety and accessibility concerns re homeless encampments on South Venice Blvd near Dell Ave and North Venice Blvd near Mildred

Hi Tristan,

I have sought assistance from our HOPE detail regarding this area near Mildred and they along with our Basic A car are aware of the situation and working on it. I know they were both out there today bc I made contact with them regarding this issue.

Thank you

From: Tristan.Robinson@ashurst.com <Tristan.Robinson@ashurst.com>
Sent: Monday, October 29, 2018 12:06 PM
To: Michael Soliman <32906@lapd.online>; Jennifer Muther <36051@lapd.online>; taylor.bazley@lacity.org; Adrian Maxwell <32387@lapd.online>; councilmember.bonin@lacity.org
Cc: cwennen@venicebeachbid.com
Subject: Safety and accessibility concerns re homeless encampments on South Venice Blvd near Dell Ave and North Venice Blvd near Mildred

Dear Pacific Division and Councilman Bonin's office:

I am becoming increasingly concerned about the encampment that is growing at an alarming rate on South Venice Blvd near Dell Ave and North Venice Blvd near Mildred Ave. These encampments present serious safety and accessibility issues since the encampments are blocking the sidewalks on South Venice and on North Venice the encampment is even overflowing out onto the street and blocking the left lane of traffic.

I am an 8 year Venice resident and these are the most significant encampments I have seen in these areas. I am also an attorney with Ashurst LLP (we have over 1,600+ attorneys worldwide). We recently set up a Venice presence on Ocean Front Walk and 24th Ave.

We would like to stay in Venice, but with these encampments I am becoming increasingly concerned for the safety of our staff.

I understand LAPD recently increased night patrols on Ocean Front Walk. I would like to **request night patrols on South Venice between Ocean Front Walk and Abbot Kinney Blvd**, since this is a frequently used pedestrian thoroughfare which now goes through the encampments described above.

Please advise as to providing these patrols and addressing the encampment issues.

Thank you for your attention to this matter.

Regards,

Tristan Robinson

Tristan Robinson
Senior Associate
tristan.robinson@ashurst.com
Ashurst
M: +1 541 490 6135

Ashurst LLP, Times Square Tower, 7 Times Square, New York, NY 10036, USA
T: +1 212 205 7000 | F: +1 212 205 7020
www.ashurst.com | Global coverage

****

This email (including any attachments) is confidential and may be privileged. It may be read, copied and used only by the intended recipient. If you have received it in error, please contact the sender immediately by return email. Please then delete both emails and do not disclose their contents to any person. We believe, but do not warrant, that this email and any attachments are virus free. You should take full responsibility for virus checking. Ashurst reserves the right to monitor all email communications through its networks. If the content of this email is personal or unconnected with our business, we accept no liability or responsibility for it.

Ashurst LLP is a limited liability partnership registered in England and Wales under number OC330252 and is part of the Ashurst Group. It is a law firm authorised and regulated by the Solicitors Regulation Authority of England and Wales under number 468653. A list of members of Ashurst LLP and their professional qualifications is open to inspection at its registered office: Broadwalk House, 5 Appold Street, London EC2A 2HA, United Kingdom. The term "partner" is used to refer to a member of Ashurst LLP or to an employee or consultant with equivalent standing and qualifications. Further details about Ashurst can be found on our website at www.ashurst.com

****

BURLEY

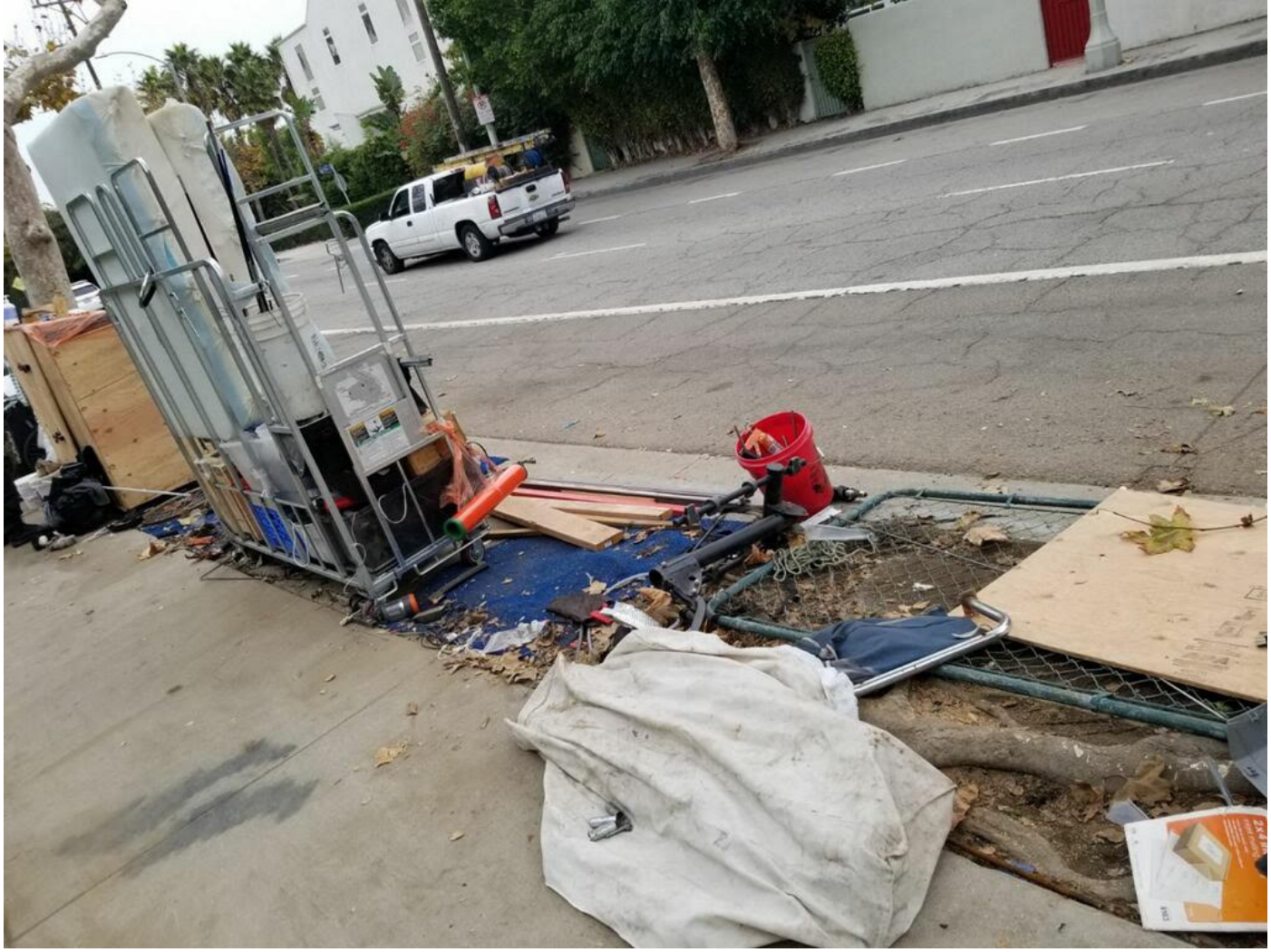

R9R0716 828720

Get Outlook for Android

--
Unified Homelessness Response Center
Main line: 213.484.4855 (7am - 5pm, M-F)
Duty officer: 213.978.7596 (during activation and emergencies)
UHRC@lacity.org

--
Morgan Bostic
Field Deputy- Venice, Marina Peninsula
Internship Director
She/Her/Hers
Councilmember Mike Bonin
City of Los Angeles
310-568-8772 |
www.11thdistrict.com

MIKE BONIN
Getting Things Done for Our Neighborhoods
Councilmember, 11th District

Sign Up for Mike's Email Updates

Download the City of Los Angeles MyLA311 app for smartphones!

Available on the App Store | Google play

MyLA311 links Angelenos with the services and information they need to enjoy their city, beautify their community and stay connected with their local government. With MyLA311, City of Los Angeles information and services are just a few taps away.

--
Unified Homelessness Response Center
Main line: 213.484.4855 (7am - 5pm, M-F)
Duty officer: 213.978.7596 (during activation and emergencies)
UHRC@lacity.org

--
Morgan Bostic
Field Deputy- Venice, Marina Peninsula
Internship Director
She/Her/Hers
Councilmember Mike Bonin
City of Los Angeles
310-568-8772 |
www.11thdistrict.com

MIKE BONIN
Getting Things Done for Our Neighborhoods
Councilmember, 11th District

Sign Up for Mike's Email Updates

Download the City of Los Angeles MyLA311 app for smartphones!

MyLA311 links Angelenos with the services and information they need to enjoy their city, beautify their community and stay connected with their local government. With MyLA311, City of Los Angeles information and services are just a few taps away.